

$\sharp 0$ $\sharp 0$ \circ \circ \circ $\sharp 0$ \circ
 $\sharp 0$ $\sharp 0$ \circ \circ \circ \circ \circ
 $\circ \circ$ $\circ \circ$ $\circ \circ$ $\circ \circ$ $\circ \circ$ $\circ \circ$ $\circ \circ$
 \circ \circ \circ \circ \circ \circ \circ

$\sharp 0$ $\circ \circ$ $\circ \circ$ $\sharp 0$ $\circ \circ$ $\circ \circ$ $\sharp 0$
 \circ \circ \circ \circ \circ \circ \circ
 $\circ \circ$ \circ \circ $\circ \circ$ $\circ \circ$ $\circ \circ$ \circ
 \circ \circ \circ \circ \circ \circ \circ

$\circ \circ$

$\circ \circ$

∇

\circ $\circ \circ$ $\sharp 0$
 $\sharp 0$ $\circ \circ$ \circ $\sharp 0$ $\circ \circ$

$\sharp 0 \circ \sharp 0$ $\circ \circ$
 $\sharp 0$ $\circ \circ \circ$

$\circ \circ \circ \circ \circ$ — 9 scale

$\sharp 0$ $\circ \circ$ $\sharp 0$
 $\sharp 0$ $\sharp 0$ $\circ \circ$

\circ \circ
 $\sharp 0$ \circ

$\sharp 0$ $\circ \circ$ \circ
 $\sharp 0$ $\circ \circ$ \circ
 \circ \circ

E- BATSUS E

AΔ7

CΔ7

D

GΔ7

E

OVERCREAM changes

b Only

retro Chords

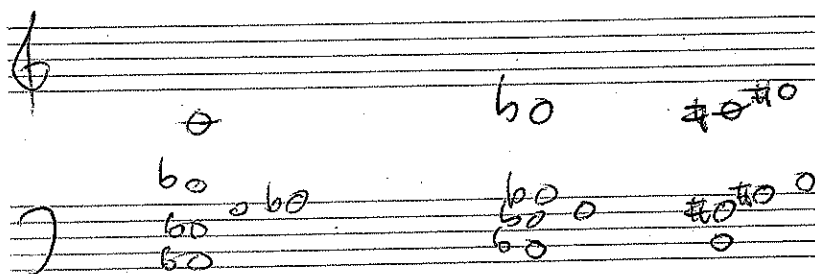
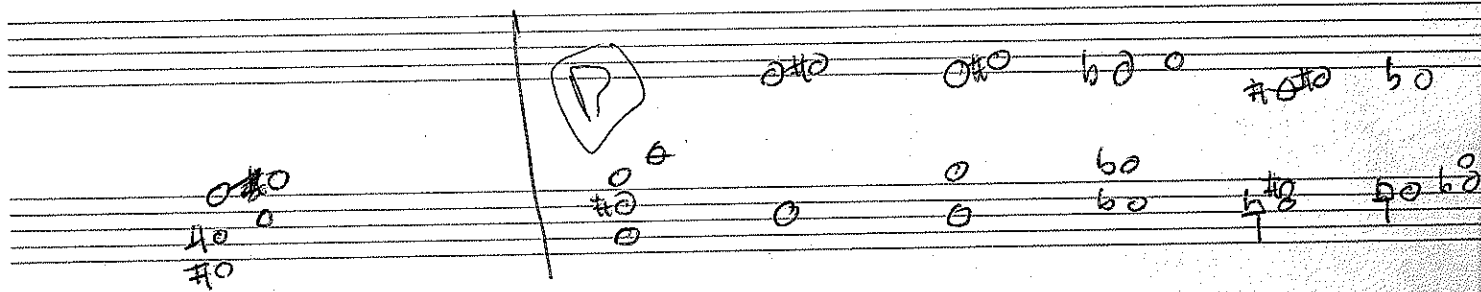
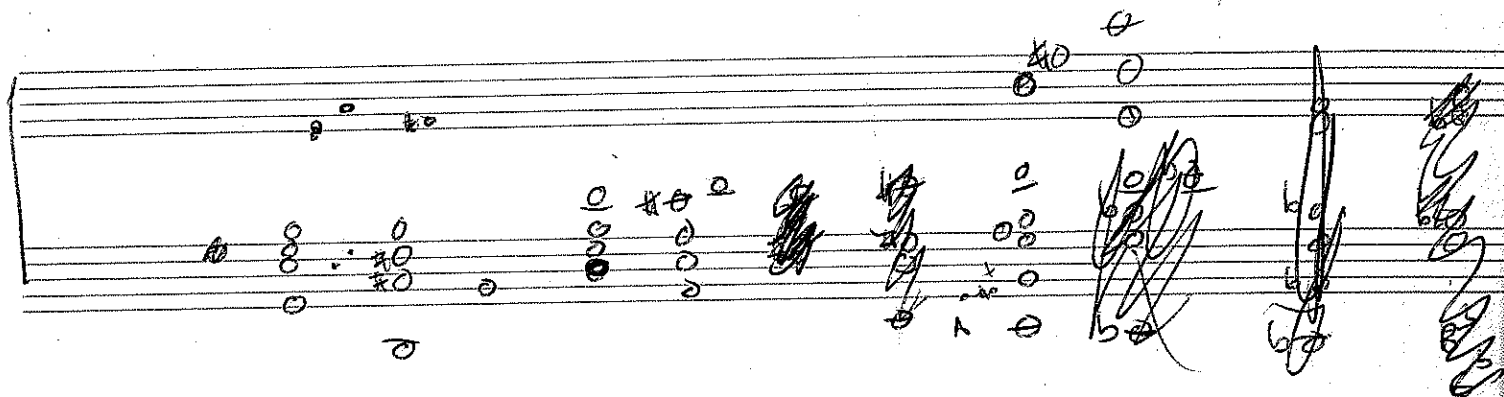
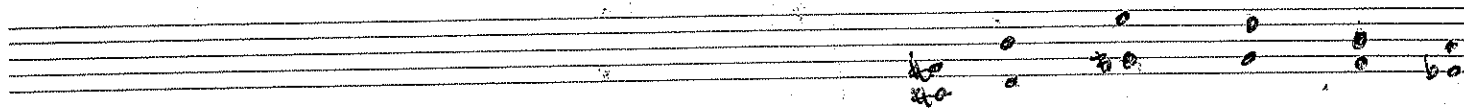
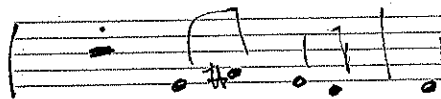

Answer

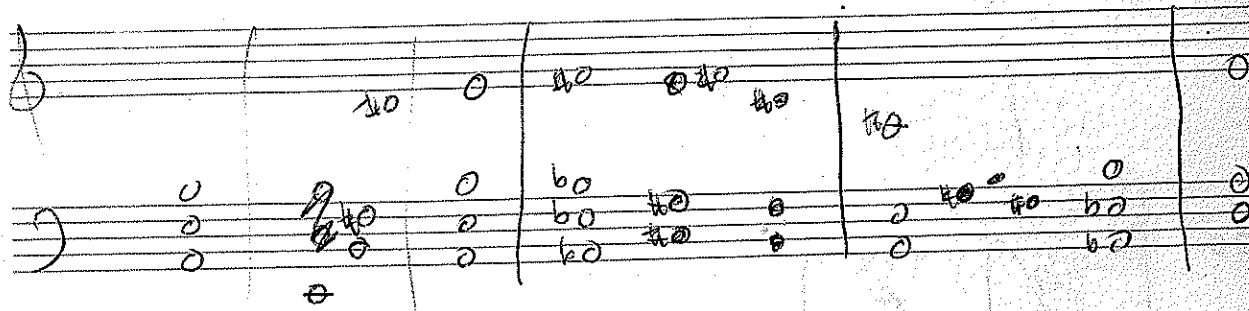

ALISON

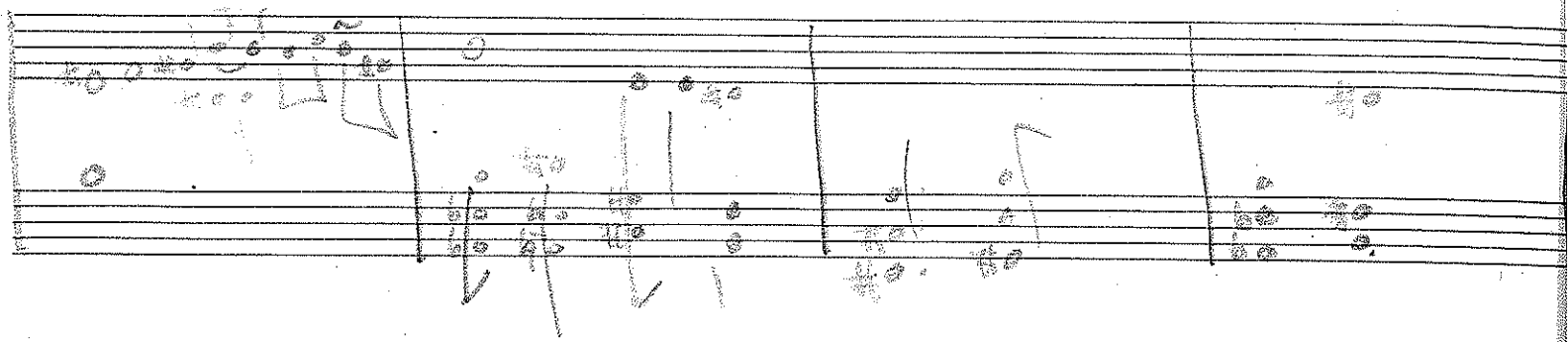

oh its so funny -

with the way you look I wonder you were
not in

but I heard you left that little friend

take out

little girl yr party dr

I'm not gonna get

like those other

cos I don't know

I only know is not mine

live in 4 city

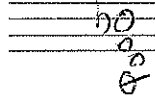
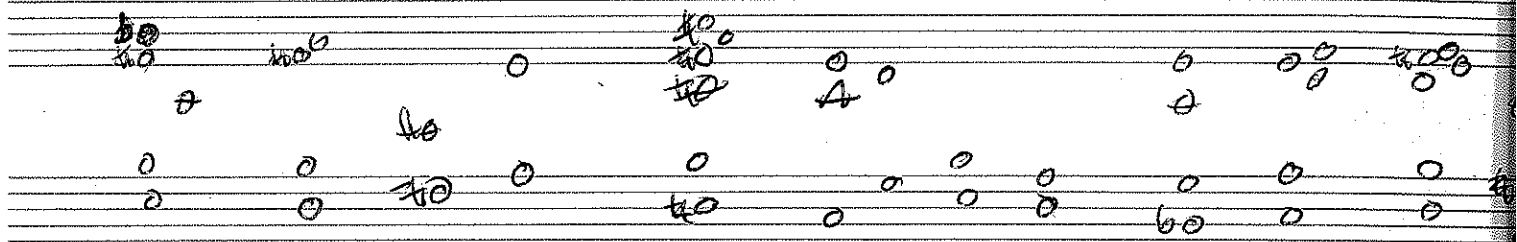
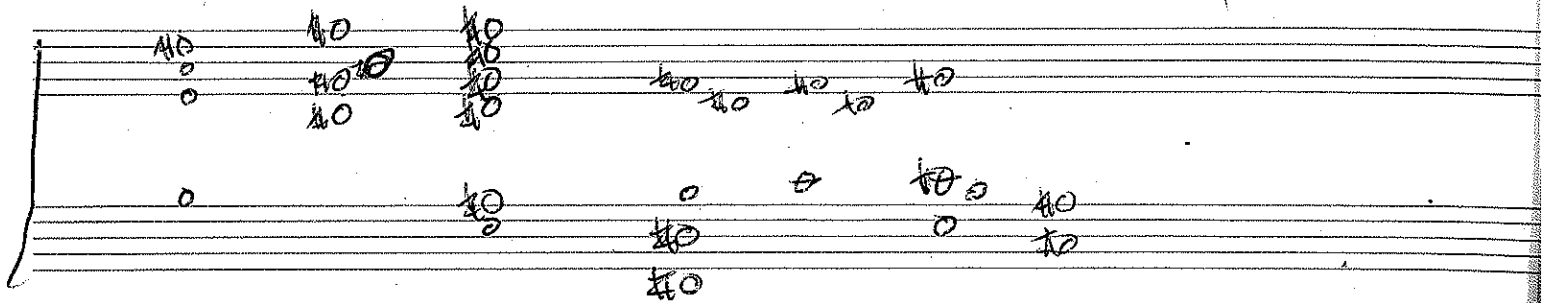

$\begin{matrix} b & s & s \\ B & & A s s \end{matrix}$
 $C \quad \begin{matrix} b & ? \\ \phi & \end{matrix} \quad B s s \quad \begin{matrix} b \\ B \end{matrix} + D$

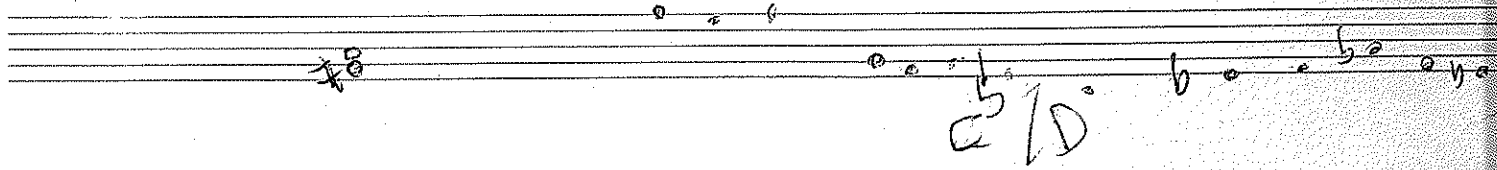

SONG OF SAND

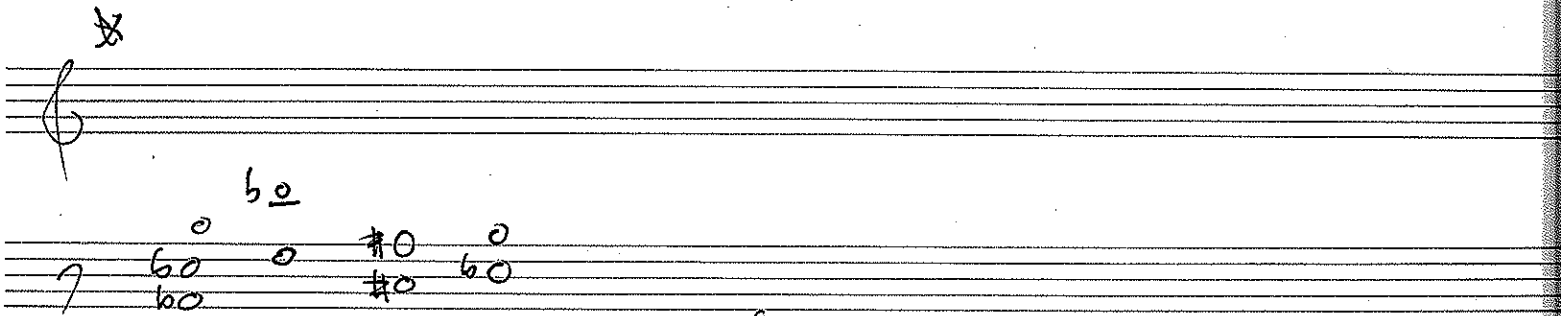
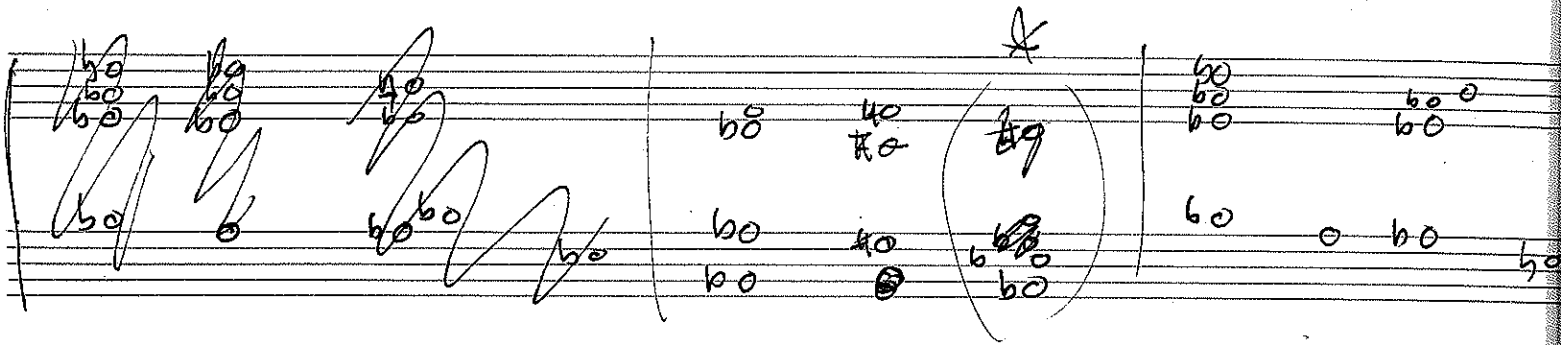
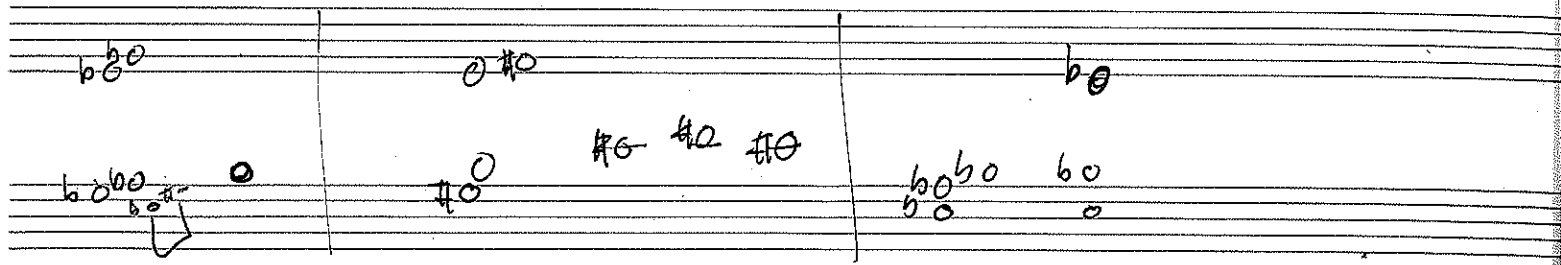

SONG OF SAND

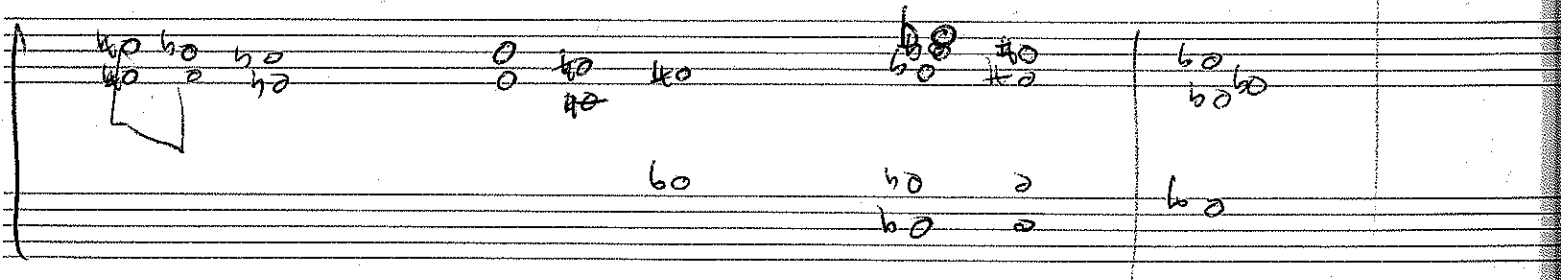

D^b7

open

cue

F[#]7 →

D^b7

~~D^b7~~

D/E

B

F[#]7

B7sus

G7sus

E^b7

E^b7 / A^b

D^b7

14 bars

C F B / B^b

/ D^b

C[#]

D/E

F[#]7

16

B7s

G7sus

E^b7

E^b7 / A^b

8 bars

D7 16 bars

(F# 2nd time)

- ~~D7~~ E/F#
- C#- / G#
- D / E
- D / F#
- C#- / B
- / A
- D^b / E
- DΔ7
- D^bΔ7+11 / C
- (1 bar)
- F#-
- 8 bars
- GΔ7sus
- D^bsus
- ~~D7~~ F#-
- EΔ7
- EΔ7 / A^b

- F#
- 8
- E / f#
- B / E
- A
- D^bsus
- B
- G
- E

11/3/96

HOLLYWOOD LEGS

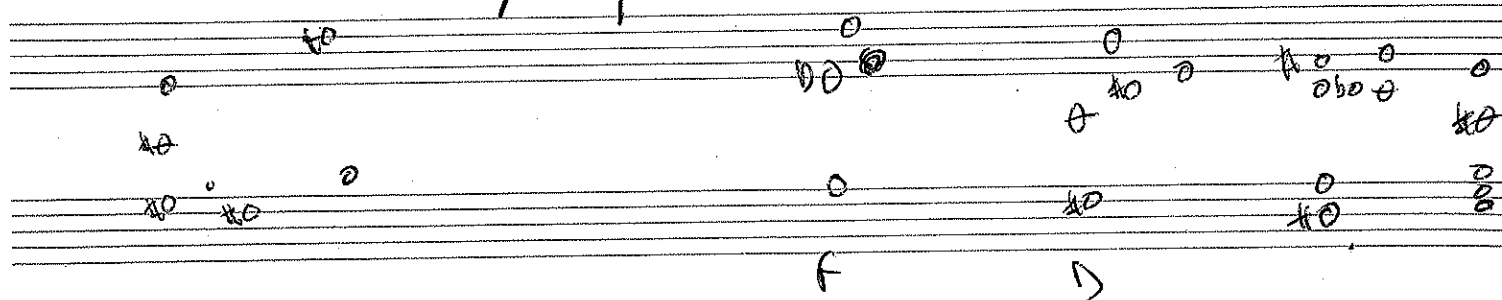

f⁺

B S E A^s

D^s f⁺ Dsu B E G

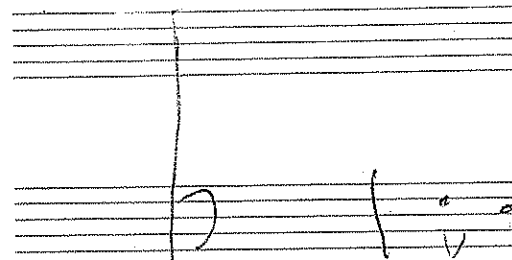
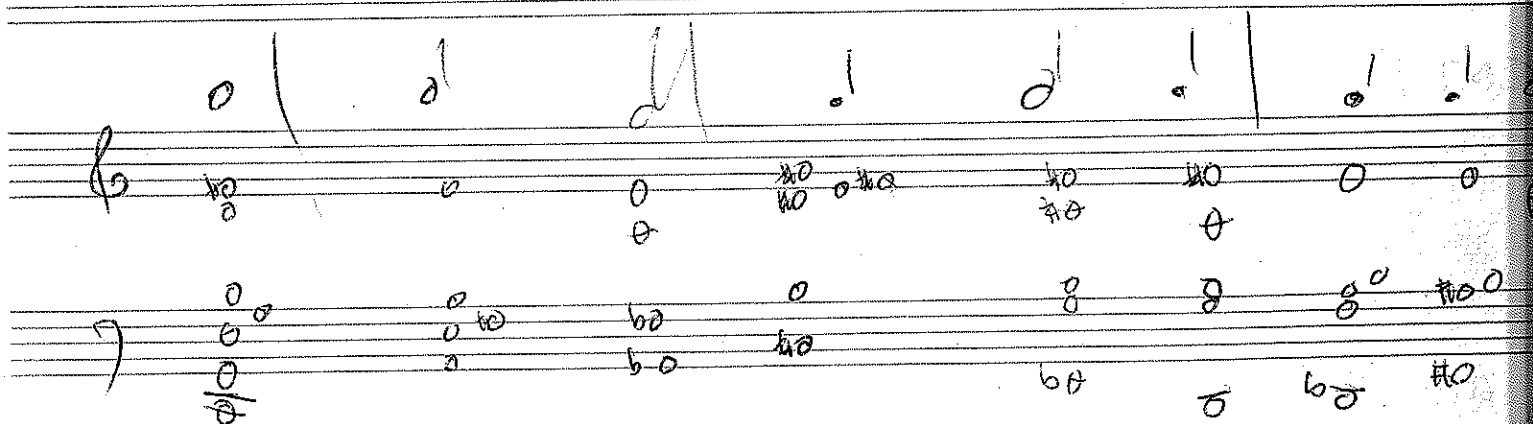

herbie pinocchio

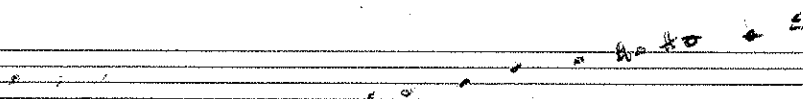
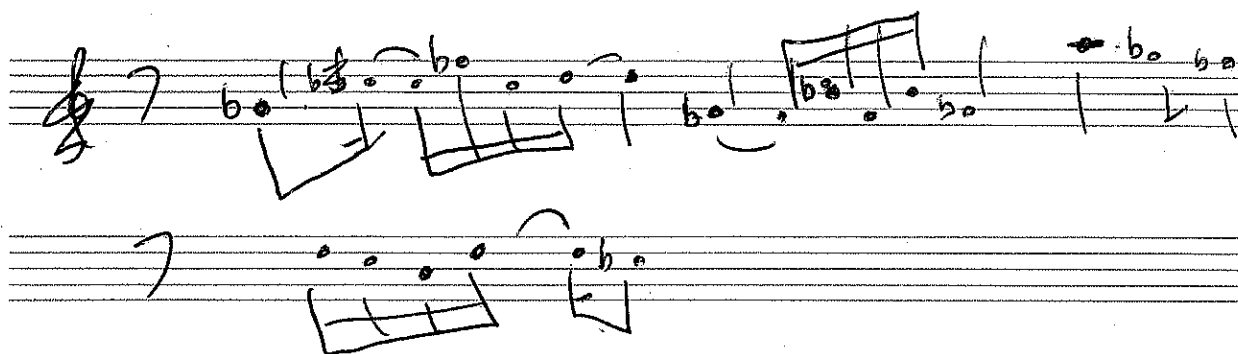

RHYTHM VOCALIZES

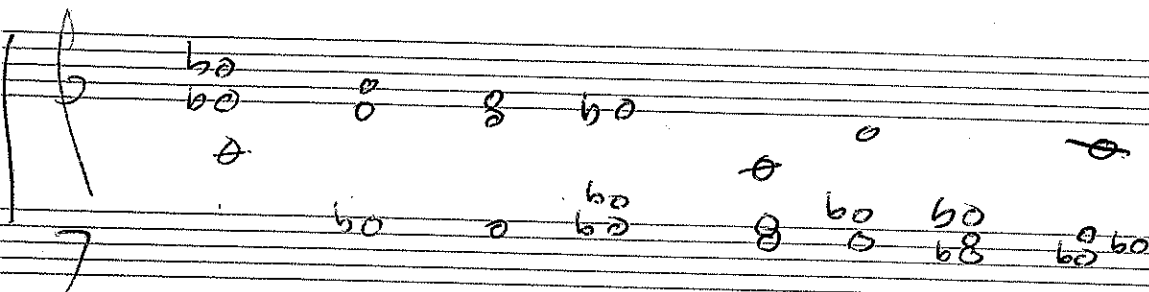
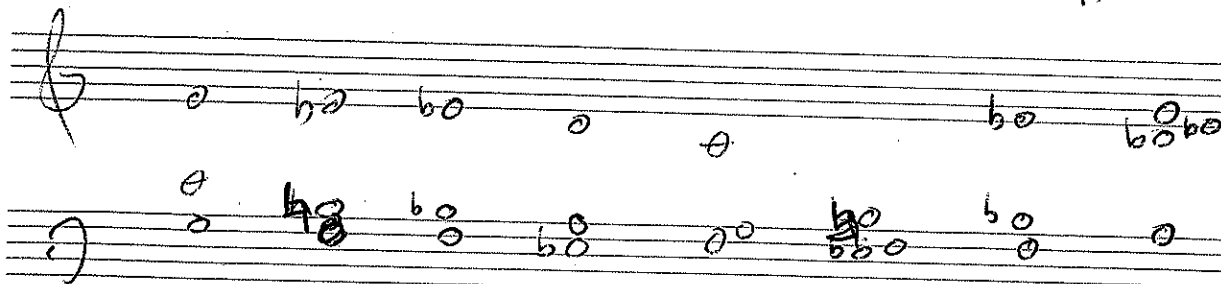

Lo
bo

o
bo

5 8 o #0
4 o bo bo bo
o bo
1. 1. 1. 1.

F# Eb/F Bb
bo

Bb A7 G7 Eb F
Bb Db/D Bb/D Eb F#

~~Bb~~ Eb/F Bb Ab Db Eb
Bb Db ~~Ab~~ c ~~Ab~~ c c

D

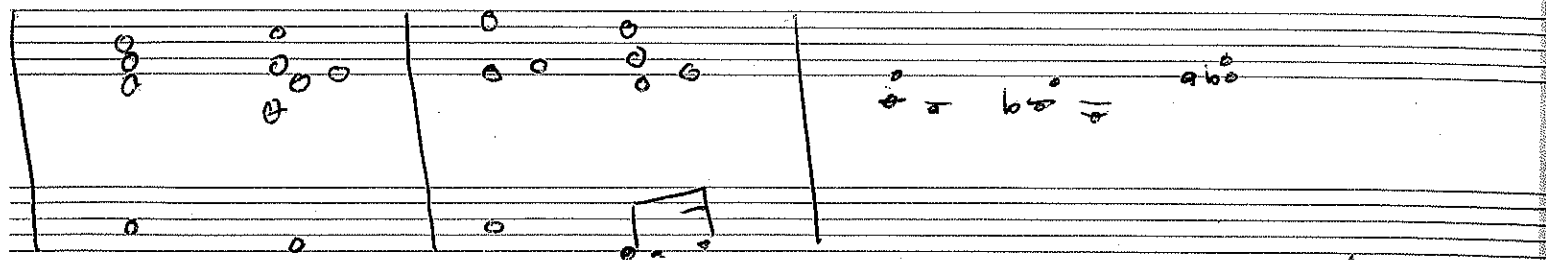

4-37

NEWS

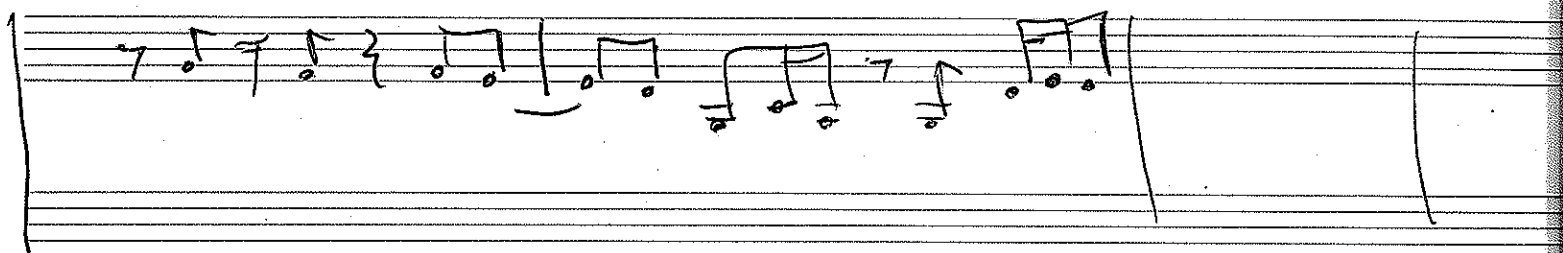
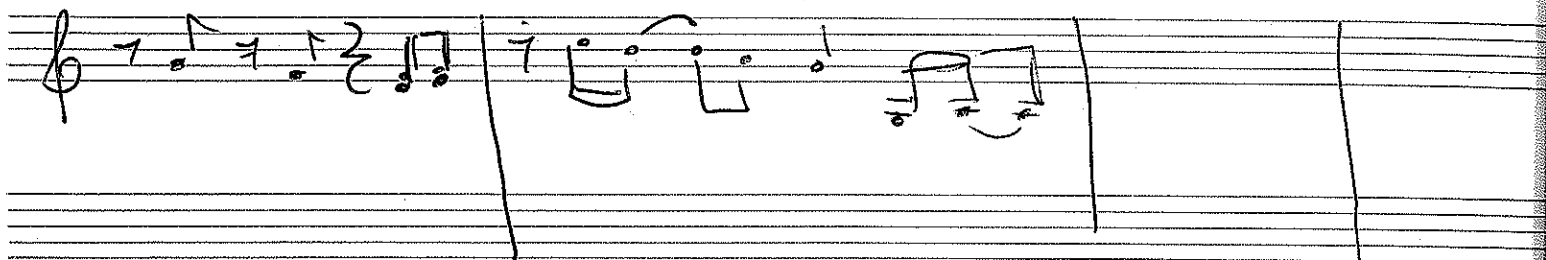

A- | A- | F#

A- | F | F

(A) $P^{b} S^{b} S \quad E^{-b} b \quad F^{\#} - / C^{\#} / C$

(B) $E D 7 b b S S S \quad | \quad E A 7 \# S \quad | \quad ||$
 $| P^{\#} A / A^b \quad | \quad ||$

07

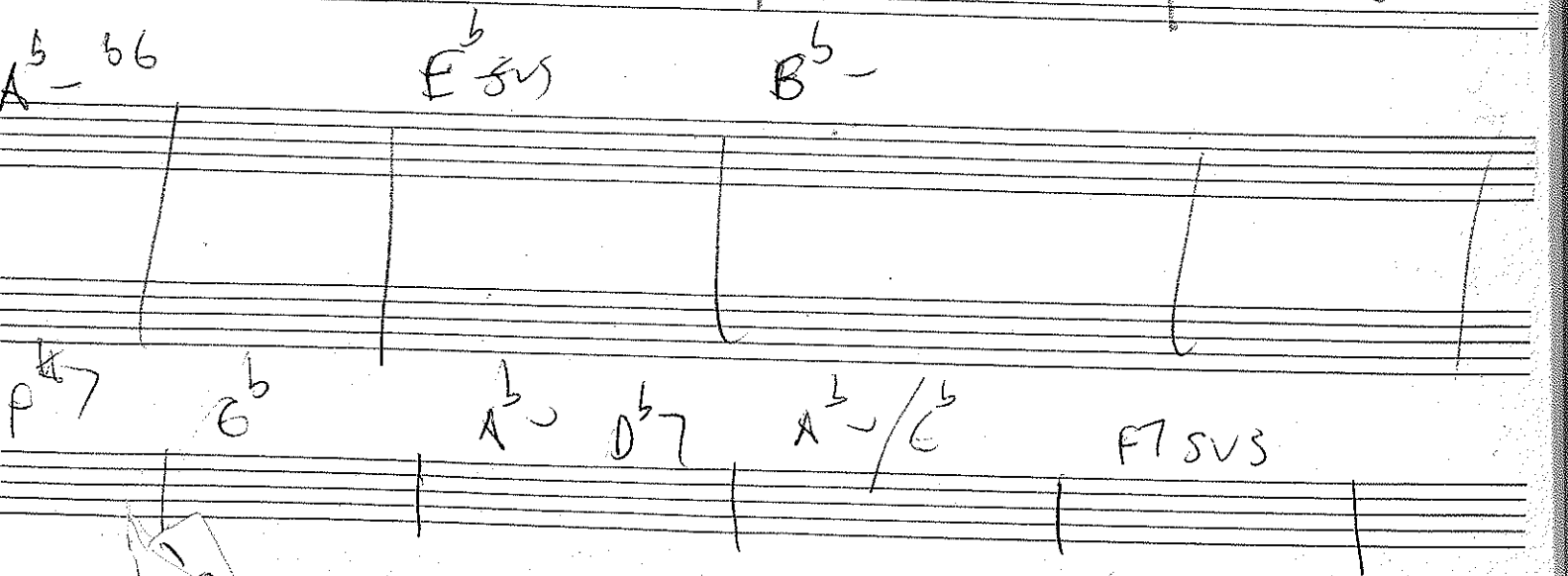
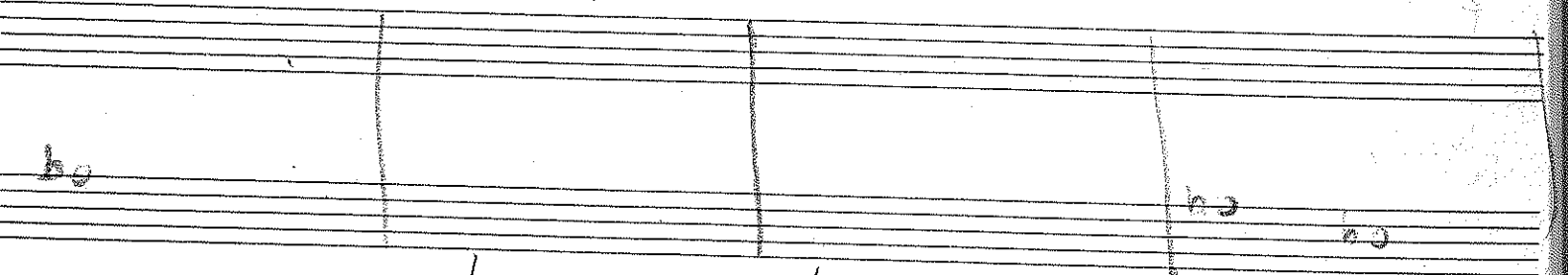
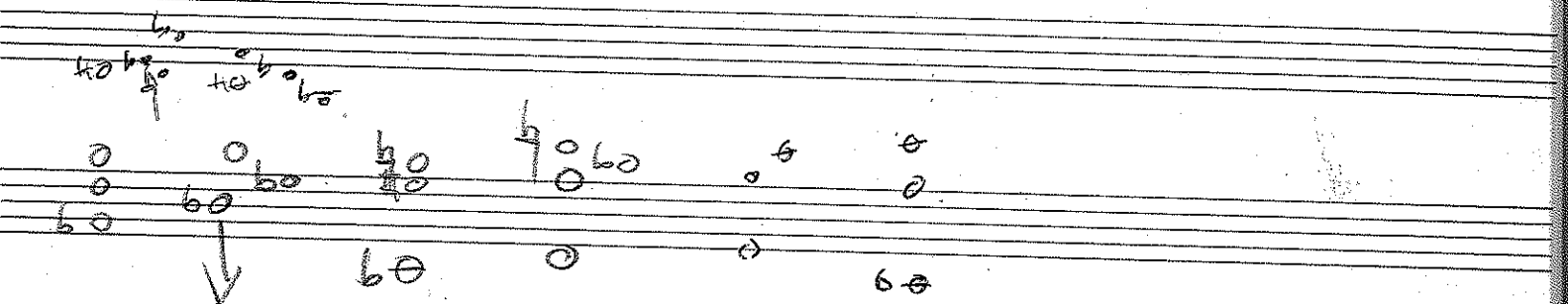
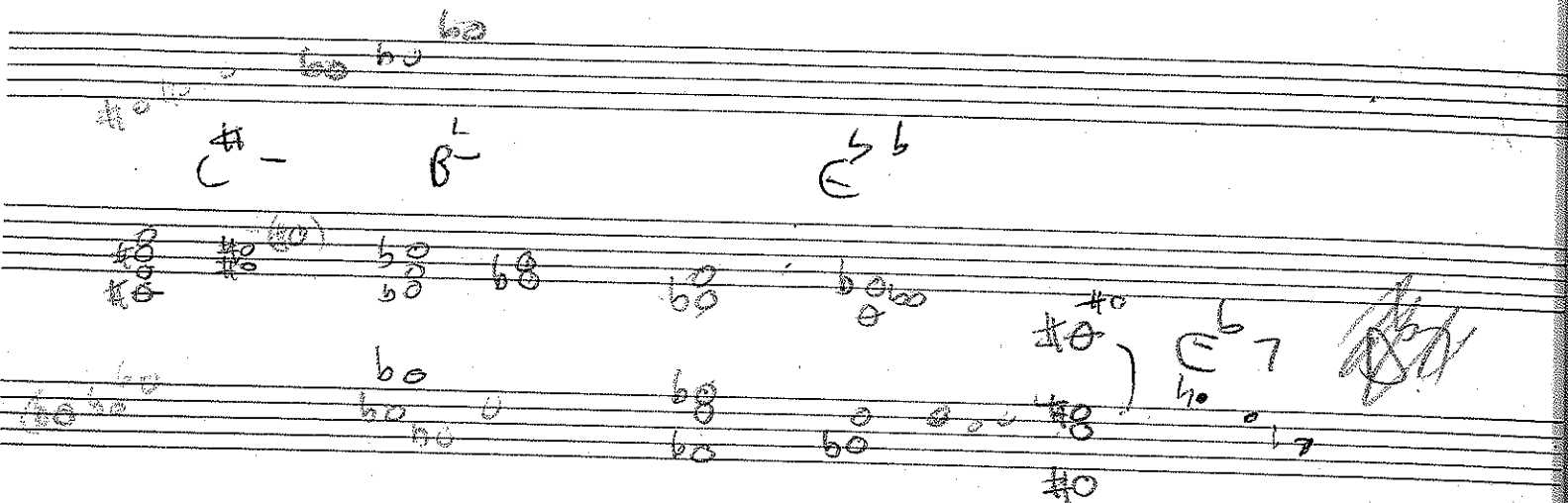
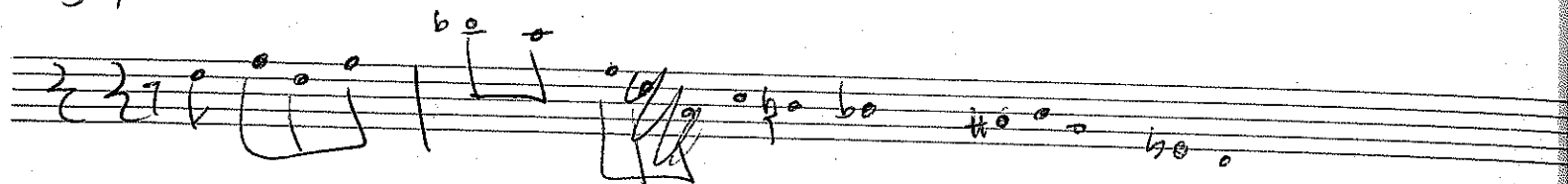

ship shape

2/4/96

Alan

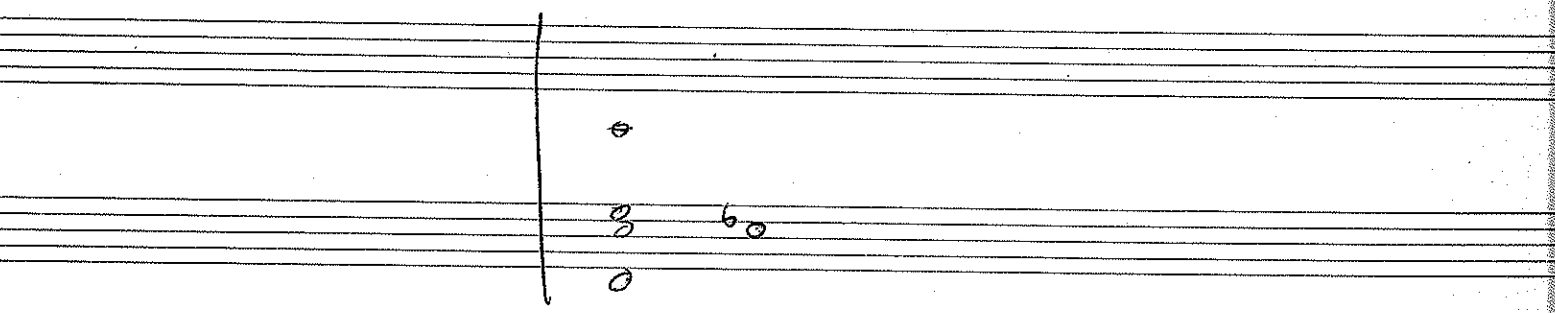
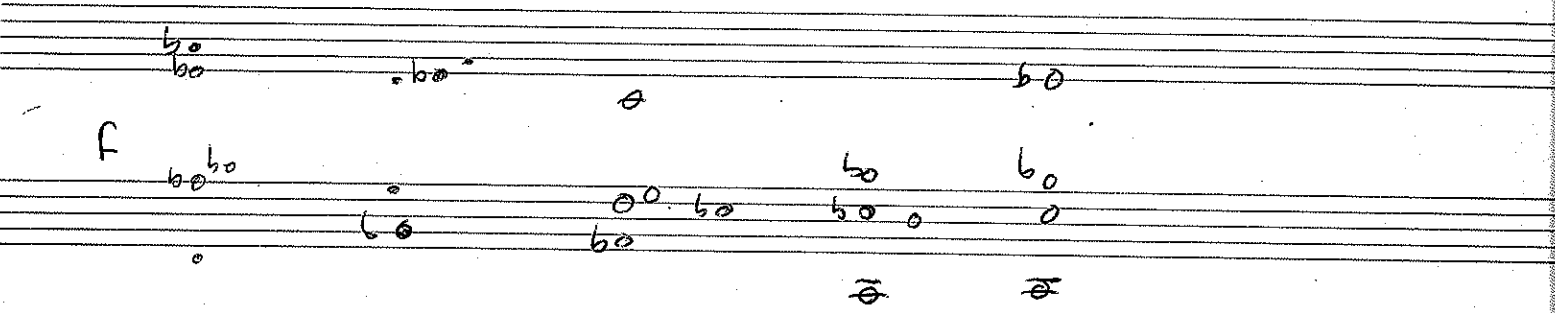
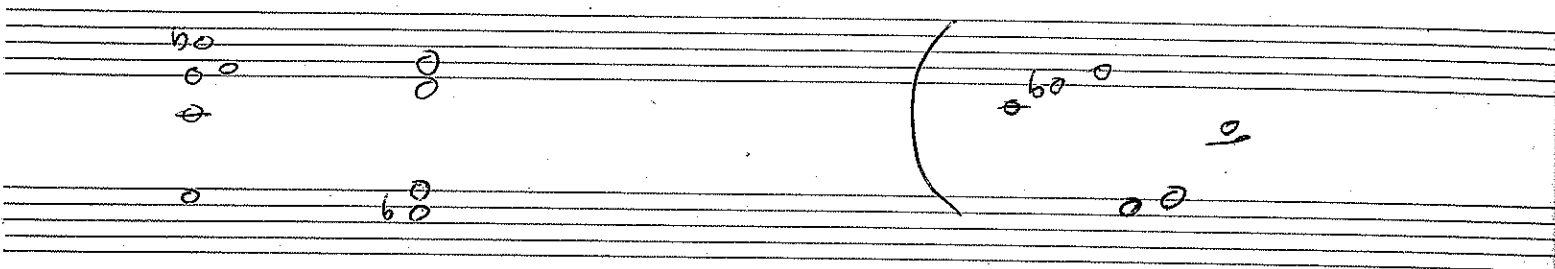
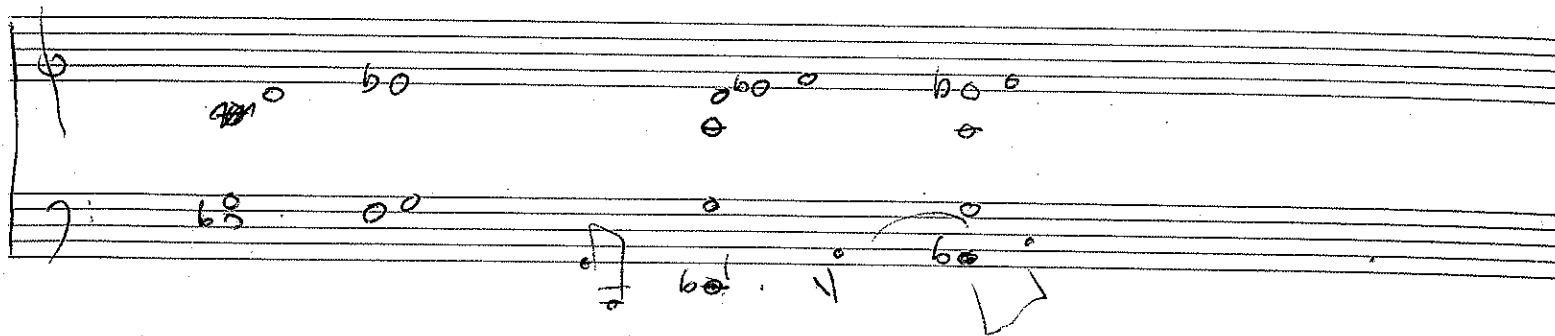

Bass

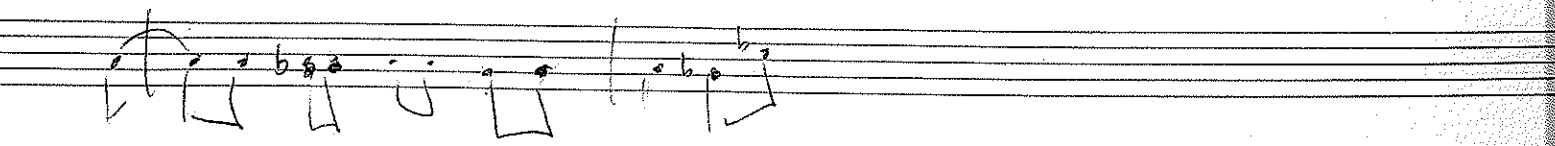
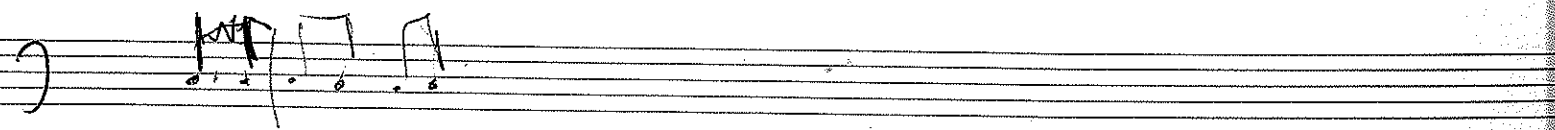

E- A- F A D A

Ale

C A B^b F/C

D E C7 D- G-

C/B^b D

A^b7 A7 B^b E^b_{B^b} 1/2 ||

C D/C (B)

E^{*}

F G E^b

A G F[#] E^b E^b ||

~~A~~ C A B A^b (P[#])

F E A G P[#]

C^b P[#] A

D^b

B^b

F[#]

B

D

D

E

C7

D-G-

C/B^b

B

G F $\frac{C}{G}$ || B^b/F A G- F C F

C1 G- F C $\frac{G-}{D}$ F C || |

B^b F C G- :|| B^b C

$\frac{G-}{D}$ F C

Dr Jekyll

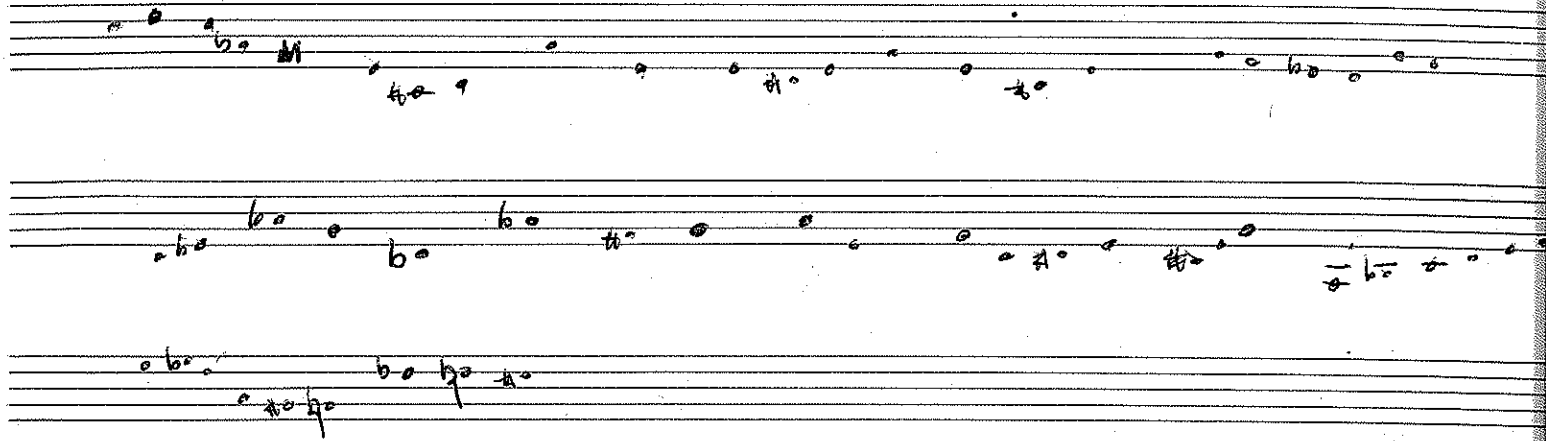

miles

↗ \hookrightarrow A^b *slur* F^\sharp B b D
 b a f b a b a b a
 F^\sharp

b a b a b a b a b a
 B^b B

F^\sharp A^b B^b
 b a b a b a b a b a b a

b a b a b a b a b a b a
 E E^b A^b F^\sharp B F
 E A^b F^\sharp B F

b a b a b a b a b a b a

Staff 1: G# B- D- / C A- G F

Staff 2: F G C B A- F G F C

Staff 3: F G-

Staff 4: A7 F A7 F

Staff 5: C ~~AV~~

The notation is written in a simple, handwritten style, with some letters and symbols appearing to be part of a larger musical context, possibly a guitar or piano accompaniment. The letters are often followed by a dash or a slash, suggesting a specific musical notation or a sequence of notes. The key signature of one sharp (F#) is indicated at the beginning of the first staff.

WINTER

A)

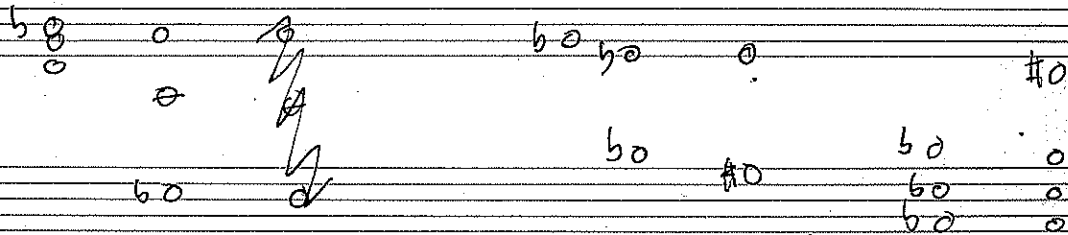
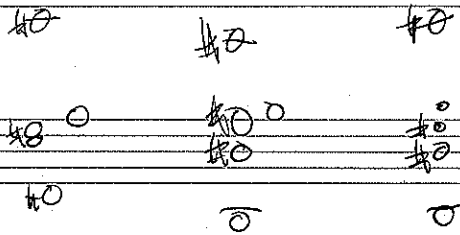
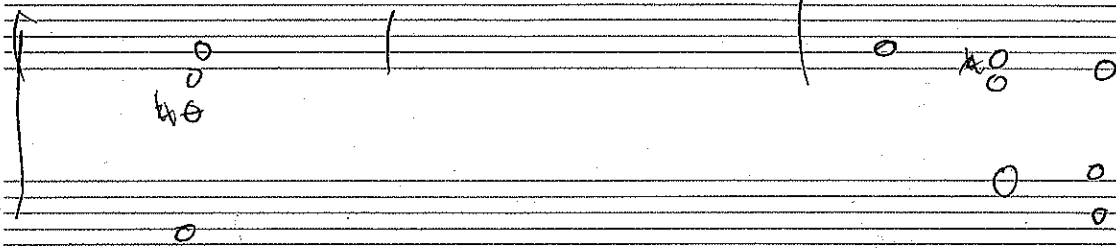

B C #

50
50

20
20
20